

Understand your Steele-Waseca Cooperative Electric bill



**STEELE-WASECA
COOPERATIVE ELECTRIC**
2411 West Bridge Street, PO Box 485
Owatonna MN 55060-0485
800-526-3514 • 507-451-7340

1	ACCOUNT NUMBER	123456	AMOUNT DUE	\$217.42	5
2	DUE DATE	Month 12, Year	AMOUNT DUE AFTER DUE DATE	\$239.16	6
3	STATEMENT DATE	Month Date, Year	NOTES		

4 Member's Name(s)
Street address
FARIBAULT MN 55021-7523
000006
0000033852000002174200000239167



STEELE-WASECA COOPERATIVE ELECTRIC
PO Box 64176
Saint Paul MN 55164-0176

PLEASE RETURN TOP PORTION WITH PAYMENT

CHECK US OUT AT: www.swce.coop

ACCOUNT NUMBER:	
PREVIOUS BALANCE	\$133.40
PAYMENT(S) - THANK YOU	-\$133.40
CURRENT CHARGES	\$217.79
OTHER CHARGES/CREDITS	-\$0.37
AMOUNT DUE 5	\$217.42

METER / SERVICE DESCRIPTION	PREVIOUS READING	CURRENT READING	MULTIPLIER	DAYS / USAGE	CHARGE
7 ELECTRIC 123456789	Mth/Date/Yr	Mth/Date/Yr		29	
MONTHLY SERVICE CHARGE 8	5052	6434 9	1	1382 10	25.00
ENERGY CHARGE					174.80
12 1000 KWH @ 0.130240 =					130.24
382 KWH @ 0.116640 13					44.56
14 WHOLESALE MARKET ADJ .00581					8.03
LOAD MANAGEMENT CONTROL CREDIT 15					-5.00
RICE COUNTY TAX @ .005					1.01
MINNESOTA STATE TAX @ .06875					13.95
DEPOSIT INTEREST 16					-0.37

TOTAL FOR- Service location address 17 -000-00-000 217.79

Usage History

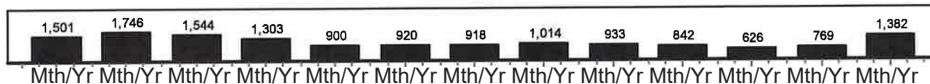

18

1. Your SWCE account number; 2. Bill payments are due by the 12th; 3. The date the bill was prepared; 4. The mailing address of the person(s) responsible for the bill; 5. The amount due on the bill; 6. The balance due if paid after the 12th; 7. The meter number for your service location; 8. The starting date for your monthly bill's meter reading; 9. The ending date for your monthly bill's meter reading; 10. The number of kilowatt hours (KWH) used during your billing period; 11. Part of the cost to deliver electricity to your service address. The remainder is part of your KWH rate; 12. The rate for up to the first 1,000 KWH of electric usage; 13. The rate for electric usage exceeding 1,000 KWH; 14. The amount above your rate to cover the cost of purchasing power; 15. The credit you receive for joining a SWCE load control program; 16. The amount of interest earned on the deposit held by SWCE; 17. The address receiving electric service from SWCE; 18. A graphical summary of your monthly KWH usage.